CLASSIFIED ADS

RATE: 50¢ Per Word
$5 Minimum
MUST BE PAID IN ADVANCE

LICKING RIVER VIEWS — Mobile homes/houses/storage units for rent. Call 743-9993 or 606-495-5821.
TF

STORAGE UNITS — Call 743-9993, 495-5821 or 349-6811.
TF

WOULD LIKE TO PURCHASE — 1934 Morgan County License Plate. Call 859-749-4225.
TF

FOR RENT — Two and three room mobile homes. Call 791-8620.
TF

ROOSEVELT'S HEATING AND COOLING — Martha, Ky. 606-652-4972
TF

SEPTIC SYSTEMS — If you need a new septic system or one repaired, call Ray Fallen at 606-495-2442 or 606-743-3596.
2t

Little Classifieds Get BIG Results!

Little Classifieds Reap BIG Results!

CLASSIFIED AD ORDER BLANK

50¢ PER WORD
$4.00 MINIMUM

3-COUNTY AD COVERAGE IN THE LICKING VALLEY COURIER (MORGAN CO.) WOLFE COUNTY NEWS AND ELLIOTT COUNTY NEWS

CLASSIFIED ADVERTISING MUST BE PAID IN ADVANCE

Write your classified/want ad as you want it to appear in the paper: _____

_____

_____

_____

_____

_____

_____

(Phone number counts as one word)

No. of words_____ Amount_____

Send with payment to:
THE LICKING VALLEY COURIER
P.O. Box 187 - West Liberty, KY 41472

From: _____

Address_____Phone_____

Around the Courthouse

Three Forks Jail

Inmates from Breathitt, Lee, Owsley and Wolfe Counties

Detainees: July 22-29:

• John Trent, Campton, Ky. - Intoxication (controlled substance), speeding, fleeing/evading police, assault 3rd degree (police/probation officer), resisting arrest, reckless driving, leaving scene of accident/failure to render assistance, operating motor vehicle unddr influence. failure to produce insurance card, criminal mischief 1st degree, persistent felony offender, license to be in possession, driving too fast for traffic condition, criminal trespassing 3rd degree, improper turning.

• Bryan C. Tolson, Campton, Ky. - Fleeing/evading police 1st degree, operating motor vehicle under the influence (controlled substance), trafficking in a controlled substance 1st degree (meth), wanton endangerment 1st degree (police officer), reckless driving, rear license not illuminated, failure to maintain insurance, failure to produce insurance card, possession of drug paraphernalia, possession of marijuana, resisting arrest.

RECENT PROPERTY TRANSFERS

Holler Top Retreat LLC to David Ferguson, Summer Ferguson, Albert Lykins. Being all of Lot 24 Holler Top Retreat in Wolfe County. Price $10,000.

Bruce W. Phillips to DGS Development LTD. Being all of Lot 4 Stamper Branch Farms in Wolfe County. Price $1.00

Charles A. Carson, Chuck Carson, Terri L. Carson, Terri Carson to The Charles A Carson & Teri L. Carson Trust. Being all of Lot 6 of Pine Forest Park in Wolfe County, Ky. Price $1.00.

Victoria Violassi Nolan LLC, Victoria Ann Violassi Revocable Trust, Zachary Nolan to Astercomb Retreat. Land located in Wolfe County. Granto has granted and conveyed unto the grantee.

Wayne Luke, Loretta Luke, Stephen R. Jolhnson Trustee to Wayne Luke, Loretta Lykins. Land being on the Trent Road in Wolfe County, Ky. That for the desire of both parties.

Judy Combs to Steven Smith. Land lying and being in Wolfe County, Ky. That for the love and affection of both parties.

Timothy Bailey, Patricia Baileym Quentin Bailey, Brenda Bailey to Allisoln Bailey. Land lying and being in Wolfe County, Ky. That for the love and affection of both parties.

Domald Lawson, Vickide Lawson to Roger Hollon. Land lying and being on Miller Ridge Road in Wolfe County, Ky. Price $15,000.

Bfrenda Blackburn, Paul Fields, Michael Fields, Lena Taylolr, Imogene Steely, Earnin Oakland, Oarkie Blackburn, Velvia Watts to Glen Fields. Land lying and being on the waters of Swift Camp Creek in Wolfe County. For love and affection of both parties.

The Bee's Kneez LLC to Harry Borders Trustee of the Grover Redtail Family Revocable Trust. Land being Lot 50 of the Shawnee Run Development in Wolfe County, Ky. Price $1.00.

Events By Jenny Lea at the Red River Gorge LLC, Jennifer Thacker, Terri D. Herman to Shamrock River Properties LLC, Thomas J. Herman. Price $27,500.

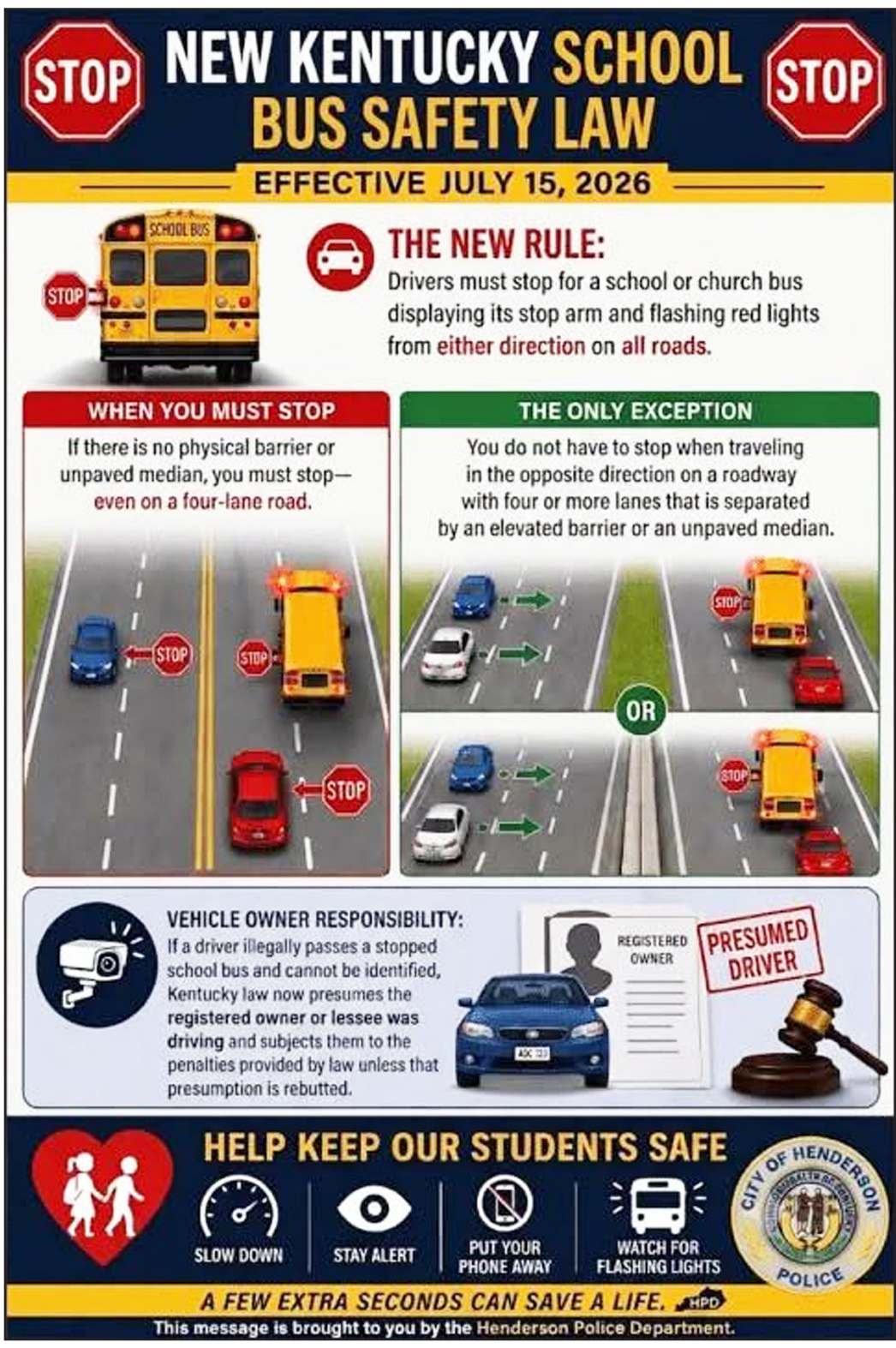

Have A News Item To Report? A Meeting to Announce? Call Us - 668-3595 or 743-3551 email: wolfenew@mrtc.com

Mountain Horse Celebration Aug. 1 in West Liberty

The Mountain Horse Celebration Horse Show sponsored by the West Liberty Kiwanis Club is scheduled for 4 p.m. Saturday, Aug. 1st, at the Morgan County Equestrian Park at 4465 Liberty Road in West Liberty.

The show is a Class "B" Rocky Mountain show and also has numerous other Mountain Horse classes including Kentucky Mountain Saddle horse, Mountain Pleasure and other open Mountain Horse classes.

For additional information, contact Show Manager Langley Franklin at 606-794-0350. The show bill also appears on the Rocky Mountain Horse Association website.

Is It TimeTo Renew Your Subscrption?

Wolfe County Regional Recycling Hub

Cut your trash with recycling!

95% of your trash can be recycled!

Acceptable	Not Acceptable
Cardboard	Glass
Water Bottles (#1on bottom)	Styrofoam
Milk Jugs (#2 on bottom)	Vinyl siding
Plastic Pop Bottles	Cooking oil
Aluminum Cans	Household Trash
Office Paper	TV's
News papers	
Magazines	
Pop cartons	
Steel Cans	
Computer Towers, Printers, TV Boxes	
Used Oil (motor, transmission fluid, gear oil, hydraulic)	
Car and Lawnmower Batteries	

E-mail: solidwaste@wolfecountyky.com

Location: Blue building behind Court House on N. Washington Street (Old County Garage).
Also blue boxes are located all over the county for use.
No trash please.

Phone: 606-668-7811, 606-668-3040

Hours: Monday thru Friday, 8am-4pm
Weekend drop-off, leave by door

•

RAYMOND BANKS, JUDGE EXECUTIVE
BRYAN FAULKNER, RECYCLING COORDINATOR

•

VOLUNTEER WORK AND GROUP TOURS WELCOMED

W-7-12-20TPD

Annual Notice of Non- Discrimination

Public Notice
Wolfe County Board of Education
Notice of Non-Discrimination

Students, their families, employees and potential employee of the Wolfe County Schools are hereby notified that the Wolfe County School System does not discriminate on the basis of race, color, national origin, age, religion, marital status, sex or disability in employment, vocational programs, or activities as set forth in compliance with federal and state statutes and regulations.

Any persons having inquiries concerning Wolfe County Schools' compliance with Title II, Title IV, Title VI, Title IX and/or section 504 may contact:

Brandy Spencer, Federal Programs Director
Wolfe County Schools
85 Main Street
Campton KY 41301
(606) 668- 8002
brandy.spencer@wolfe.kyschools.us

The Wolfe County School System offers the following career and technical education programs for all students regardless of race, color, national origin, including those with limited English proficiency, sex or disability in grades 9-12: Agriculture, Business and Office Technology, Health Sciences, Automotive Repair and Refurbishing, Carpentry, Electrical Industrial Education, Family and Consumer Science. Persons seeking further information concerning the vocational education offerings and specific pre-requisite criteria should contact:

Greg Creech, Principal
Wolfe County Schools
P.O. Box 790/195 North Johnson Street
Campton, KY 41301
(606) 668-8002
Greg.creech@wolfe.kyschools.us

To obtain information in another language other than English, please call (606) 668-8010