

LOOKING BACK

1950

Building Plans

The Monterey Baptist church voted last Sunday morning to build a nine-room Sunday school plant which is to be located immediately behind the present church auditorium. In an estimation made by the Building Committee of the church, the new building will cost about \$8,000.

Pleasant Home

Miss Jane Devore of Newport has been visiting Miss Diane Bourne and other relatives in the county. Diane returned home with Jane for a visit.

Swope

Mrs. Harry Mason is confined to her bed with arthritis.

Cull

Wanda Jo Tackett is visiting her grandparents, Mr. and Mrs. Grover Mefford.

Sweet Owen

Mr. and Mrs. John Osborne were Sunday guests of Mr. and Mrs. Arline Ayres.

Needmore



1975: Peppy Joan King, ridden by Troy Karsner; ribbon girl, Michelle Waldrop; and assistant ring master, L.E. Glore.

Mr. and Mrs. Lewis Dunavent and family spent Sunday with her mother, Mrs. Pearl Hensley, at Squiresville.

T.B. Foster, who has been suffering from a heart attack, is better.

Hesler

Mrs. L.S. Starnes returned from Good Samaritan Hospital, Lexington.

G.W. Kingkade fell and crushed the bones in his right hand.

Cedar Hill

Mrs. Ty Cobb and young



2000: Olivia Karsner, Owen County Fair Little Miss, gives longtime best friend and neighbor, Austin Collins, a kiss after he was crowned Little Master during the 2000 Owen County Fair.

son, Tyrus Paul, returned home from Frankfort hospital.

Kenney

Mrs. F.R. Holbert spent Saturday in Owenton with Mr. and Mrs. Dupey Dickerson and children.

Rockdale

Miss Mary Joan Adams went to Danville to spent two weeks with her uncle, James Payne and Mrs. Payne.

1975

Bicentennial Days

Owen county's second annual Bicentennial celebration will be off and running as hosts of people in the county, in neighboring communities, and even out of state will gather at Courthouse square for three days of festivities.

Opening the celebration will be Congressman John Breckinridge at Owen Public library, and flag presentation by him to Owen County Woman's club. The silk flag will then be given to the Owen library for display. A reception for the Congressman, his wife, and Margy Johns, representing the state Bicentennial office, will follow in Library hall.

Unusual Accidents

Howard Tackett, Long Ridge, was hospitalized at OCMS with back and knee injuries when he jumped from a tractor. The vehicle was getting away from him and turned over in a lake.

W.A. Grisham Jr., of Bromley,

suffered a broken nose when struck by a piece of irrigation equipment. The impact knocked him down a hill, the metal just missing an eye.

Dub Juett, Long Ridge, received a cut on his head and was knocked down while using the same equipment.

Tim, son of Mr. and Mrs. Arvil Shelton, Owenton, suffered a broken arm in a pony league ball game.

Blanton Gibson, Owenton, broke a bone and damaged the ligaments in his right foot when a tractor tire fell on it while he was working at McDanell's garage.

Ezra Curtsinger, Mackville, was operating a gravel truck when the brakes apparently failed on a hill and around a curve. Curtsinger jumped from the vehicle before it left the road and over an embankment. He is suffering from a fractured right hip and deep lacerations on both arms.

Marriage Licenses

Ura Wayne Wright, unemployed, Owenton, and Teresa

Gail Greenwell, Owenton; Dean Virgil Hendrickson, factory, and Gloria Ann Keith, both Owenton Route 4; Jeffrey Lynn Bishop, construction, and Linda Dale Ferguson, both Owenton Route 4; Michael Hayden Kistner, welding, Owenton, and Vicki Ann Cook, Owenton Route 4.

About Our Sick

Owenton: Johnny Jump is critically ill at Veterans Hospital, Lexington. Hesler: Vernie Wainscott had surgery at Central Baptist Hospital. He is at home now and doing fine.

Monterey: Those on our sick list are George Ballard, Ruby Lathrem, Myrtle Massie, Barbara Cook, Nannie Thomas, Lillian Ballard, and Margaret Murphy.

Receives Grant

Catherine Ann Nix, daughter of Mr. and Mrs. Robert Allen Nix, has been awarded a drama grant from Columbia College, Mo. for the school year.

SEE BACK/PAGE A8



Earn money for your school with *every* purchase!



Use your School Spirit Check Card* for everyday purchases, and we'll donate money to your school every time you use your card!

Over 90 Schools Available!

For more details, visit germanamerican.com/spirit-card



German American Bank

(502)484-3434 • germanamerican.com

*Check card requires a German American checking account and approval of check card application.

Member FDIC



REACHING OVER 65,700 READERS

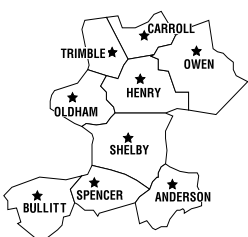

KENTUCKIAN
Advertising **A**

ONE ORDER • ONE BILL • ONE LOW PRICE

PLACE YOUR DISPLAY AD IN NINE FINE KENTUCKY NEWSPAPERS

\$66⁵³
COLUMN
INCH

1x-5x Per Year

Effective January 1, 2021

Contract Rates:

6x-12x \$60.53/col. inch
13x-25x \$57.21/col. inch
26x-38x \$54.55/col. inch
39x or more \$51.22/col. inch

Place your ad on **NINE WEBSITES** in Marketplace for \$2.00 per paper for a total of \$18.00

H. BARRY SMITH
REALTORS & AUCTIONEERS, LLC

REAL ESTATE AUCTION

SATURDAY AUGUST 9TH 11:00AM EDT

73 ACRES IN 4 PARCELS, PRIME BUILDING SITES • SPENCER COUNTY, KY

LIVE ONSITE WITH ONLINE BIDDING AVAILABLE AT WWW.HBARRYSMITH.COM

LOCATION: 1271 DELTA ROAD, TAYLORSVILLE, KY 40071, TAKE HWY 44 TO DELTA ROAD

REAL ESTATE: PARCEL 1: 11-ACRE BUILDING PARCEL WITH LONG ROAD FRONTAGE ON DELTA RD. WOODED SECLUDED LOT WITH NICE OPEN AREA FOR BUILDING YOUR GETAWAY RETREAT. THIS WILL HAVE ACCESS TO THE SHARED GRAVEL ROAD.

PARCEL 2: APPROXIMATELY 2-ACRE BUILDING SITE WELL OFF THE ROAD AND SECLUDED. RARE SMALLER LOT IN THE COUNTRY TO BUILD YOUR SECLUDED DREAM HOME.

PARCEL 3: 38-ACRE FARM PARCEL WITH A LARGE POND. THIS PARCEL HAS A LOT OF WOODS FOR HUNTING AND PRIVACY. SEVERAL PRIVATE BUILDING SITES.

PARCEL 4: 23-ACRE PARCEL THAT IS MOSTLY WOODED, BUT HAS A NICE OPEN FIELD IN THE REAR OF THE PARCEL FOR BUILDING YOUR SECLUDED DREAM HOME.

PUBLIC INSPECTION: SUNDAY, AUGUST 3RD 2-4PM

TERMS: A 10% BUYER'S PREMIUM WILL BE ADDED TO THE FINAL BID TO DETERMINE THE FINAL SALES PRICE. THE WINNING BIDDERS SHALL PUT DOWN 10% OF THE TOTAL SALES PRICE (BID PRICE PLUS THE BUYER'S PREMIUM) AT THE DAY OF THE AUCTION WITH THE BALANCE ON OR BEFORE SEPTEMBER 9TH 2025 REAL ESTATE IS SOLD AS IS, ALL SALES ARE FINAL.

EXACT ACREAGE IS 38.614 ACRES.

THIS AUCTION IS IN CONJUNCTION WITH JANE ROSE ZUPETZ, SEMONIN REALTORS

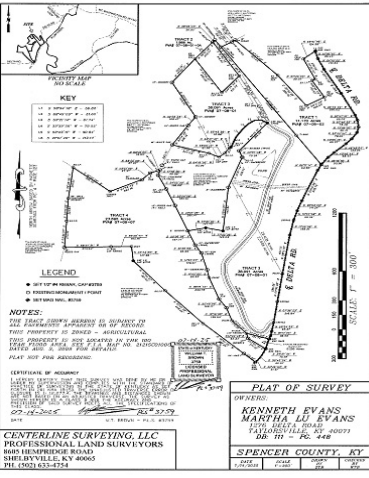

A WILLARD AUCTIONS COMPANY
H. BARRY SMITH, REALTORS AND AUCTIONEERS
88 BRUNERTOWN ROAD, SHELBYVILLE, KY.
502-633-2746 888-631-2746

AUCTIONEERS: H. BARRY SMITH, CAI, JIMMY WILLARD, CAI, SHAWN WILLARD, CAI, COURTNEY ROBERTS, TODD BARLOW, DEAN BURK, ROB WINLOCK, JEFF RIGGLE, CAI, PATRICK HARGADON.



Kentucky Family Caregiver Program

GRANDPARENTS
CAREGIVERS

Grandparents meeting financial guidelines can receive assistance, including up to \$500 per child for clothing, educational supplies, bedroom furniture, and other authorized expenses.

To determine eligibility for this program, please call the Aging & Disability Resource Center at (859) 692-2480.



NORTHERN KENTUCKY AREA DEVELOPMENT DISTRICT

www.nkadd.org