

SIGN

from FRONT

could be seen wiping tears from her eyes. Donzale Ennis said she was excited about continuing to cheer at LWC and also noted she would be majoring in nursing. Marque Hicks said "I am happy that Dad's able to sign me on". She noted she would be minoring in science. Zowi Martin said she was excited to sign with all her friends and to

continue her family's legacy at LWC. Zowi said her mother, sister, brother, and dad all regarding LWC. She said she plans to major in "sustainability and minor in art" Allie Murphy said she was "incredibly grateful for the opportunity" and is "excited to start the journey". She said she has not yet selected a major. Seth Murphy said he was "very excited to

see what the future may hold". He plans to major in nursing. Cheer coach Julie McQueary said it was a "bittersweet" day. She said she would miss them, but was glad to see them continue to cheer. Coach McQueary said she was hopeful they would come back and perform at an ACHS event.



Front row left to right: Seth Murphy, Allie Murphy, Marque Hicks, Donzale Ennis, and Zowi Martin sign for LWC. Back row left to right: Assistant ACHS Cheer Coach Nicole Booher, LWC Cheer Coach Damon Hicks, and ACHS Cheer Coach Julie McQueary watch as the five sign.



Family members along with signees. Front row left to right: Seth Murphy, Allie Murphy, Marque Hicks, Donzale Ennis, and Zowi Martin. Back row left to right: Derrick Murphy, Jessica Murphy, Erin Pineur, Coach Damon Hicks, Sondra Golden-Hicks, Erica Grider, and Jodi Martin.

Natalie Bardin named FBLA State President

On April 16, 2025, Natalie Bardin participated in interviews and gave an election speech in front of thousands of state FBLA members and was elected FBLA (Future Business Leaders of America) State President by her peers. Natalie is the first student from Adair County to be elected FBLA State President. But the hard work to achieve this goal began way before elections. Natalie has been hard at work this past year as the FBLA Region 2 President.

As FBLA Region 2 President, under the advisement of FBLA Adair County Chapter Advisor, Mr. JR Thompson - business teacher at ACHS - Natalie showed true leadership in leading members to ensure that the goals of the organization were met effectively. Natalie represented her peers in Region 2 at the state level, advocating for the interests of local chapters and leading initiatives that promote business education. This position requires strong leadership skills, must encourage fellow members, facilitate communication between chapters, and organize events that foster professional business education.

Natalie also planned and executed regional conferences, where members participated in workshops, competitions, and networked while keeping members' best



Natalie Bardin.

interest in the forefront helping members excel in business education.

But in the 2025 -2026 school year, Natalie's leadership role will grow tremendously when she begins leading the entire state FBLA organization. Natalie will continue to be strongly supported by Mr. JR Thompson. She will be collaborating with regional presidents, attending all regional conferences, serve as a voting delegate at the National Leadership Conference (NLC) in Anaheim, CA, preparing an annual report for the NLC, serving on the state FBLA

executive council, and implementing recruitment strategies to grow the organization while keeping the organization's members and their needs in the forefront as her top priority.

With her proven dedication and work ethic, there is no doubt Natalie will successfully lead FBLA members at the state level. Congratulations and good luck to Natalie! We look forward to seeing you rise above and beyond expectations to lead KY FBLA toward the brightest future!

Subscribe to the Adair Progress Today!

270-384-6471

ADVANCE NOTICE

TRIPLE HEADER HYBRID ABSOLUTE ESTATE AUCTION

2 LIVE-ON-THE-FARM & 1 ONLINE ONLY!

Auction Held for the James & Mary Rosaline Sexton Estate

AUCTION #1: SATURDAY, MAY 17th at 10 A.M. CDT

LIVE ON THE PROPERTY –

FARM #1: HWY EAST 80, COLUMBIA, KY



16 AC, M/L, in 9 Tracts & ANY Combinations!

Farm #1: 16 Acres m/l (From New Survey) Offered in 9 Tracts & ANY Combinations fronting Hwy 80, Richards Ln & Reece Ln. This Unrestricted Property Lays Extremely Well and is Ideally Suited for Development and/or Investment Property. Income-producing Cell Tower Lease on Tract #9 Included in Auction.

AUCTION #1 LOCATION: Property is Conveniently located 4.5 Miles East of Columbia on Hwy 80 between Columbia & Russell Springs. Auction Banners Posted

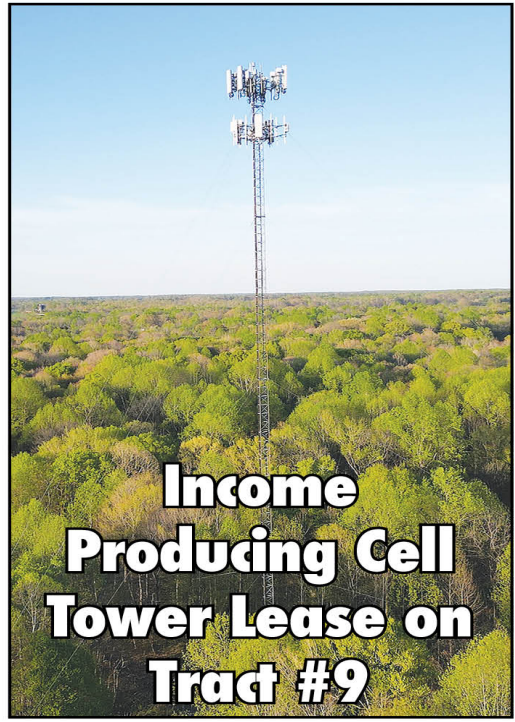

Income Producing Cell Tower Lease on Tract #9

AUCTION #2: SATURDAY, MAY 17th at 1 P.M. CDT

LIVE ON THE PROPERTY – Headquarters will be at House

Farm #2: 45 Acres m/l (From New Survey) Offered in 6 Tracts & ANY Combinations fronting Both Sides of Leatherwood Church Rd with Long Frontage Along Leatherwood Creek. Property Also Offers A Beautiful Farmhouse & (2) Barns. Property Could Possibly Be Certified Organic, as it has been Enrolled in the CREP Program for the Last Several Years – but, it has just come out of the program.



45 AC, M/L, in 6 Tracts & ANY combinations!



Beautiful Creek!

AUCTION #3: Ending Tuesday, MAY 20th at Approx 6 P.M. CDT

Online Only Auction for the Personal Property



Antiques & More!

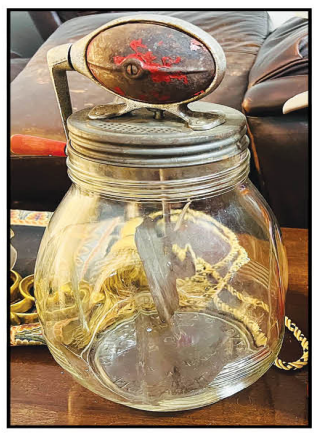

Further terms & details soon available. For immediate info contact selling agents.



Antiques, Collectibles, Primitives, Household Furnishings, Old Quilts, Stone Crock, Cast Iron, Unique Items, Tools & Supplies!

AUCTION #2 & #3: 2121 Leatherwood Church Rd, Edmonton, KY (ADAIR COUNTY) - Directions:

From Walmart in Columbia, KY take Hwy 80 West 10.5 miles, then left onto Chestnut Grove Rd, then slight left onto Leatherwood Church Rd and proceed less than a half mile to Farm #2. Farm #3 is located about 1 mile past Farm #2 on both sides of Leatherwood Church Rd.



149 AC, M/L, in 5 Tracts & ANY Combinations



Creeks!



Excellent Hunting!

Farm #3:

149 Acres m/l (From New Survey) Offered in 5 Tracts & ANY Combinations. Property Features Nice Crop & Cattle Ground, Excellent Hunting Offering Mature Whitetail Deer & Wild Turkey. Also, Hardwood Timber Remaining on Property. Property Could Possibly Be Certified Organic, as it has been Enrolled in the CREP for the Last Several Years – but, it has just come out of the program.

MANNER OF SALE: These are live, on-site auctions, with absentee bidding available by contacting auction company in advance. Tracts will be offered individually and in ANY combinations using Golden Rule-Wilson's Multi-Parcel Selling system - allowing bidders to bid on ANY individual tract, ANY combinations of tracts or as a WHOLE - also allowing individual tract bidders the ability to defend their bids.